

Endoca
Certificate of Analysis
 CBD GUMMIES “Recovery (Pineapple Express)”

ENDOCA BV
 Siriusdreef 17 2132 WT Hoofddorp EU
 Phone: +31-238-080-104
 Email: ionmaps@protonmail.com
 HACCP certified; GMP certified
 www.endoca.com

Responsible Supervisor: _____
 Sample _____
 Date of production: _____
 Date analysis began: _____
 Date sample report produced: _____
 Expiry date: _____

Osvald P.
 Batch# 10PAA
 14-April 2026
 14-April 2026
 20-April 2026
 04-2028

Cannabinoid Profile

Component	Mass (%)	Amount (mg/unit)
CBD	1.422	49.77
CBDA	ND	ND
CBDV	ND	ND
CBG	0.059	2.07
CBN	ND	ND
CBC	ND	ND
Δ9THC	ND	ND
THCA	ND	ND

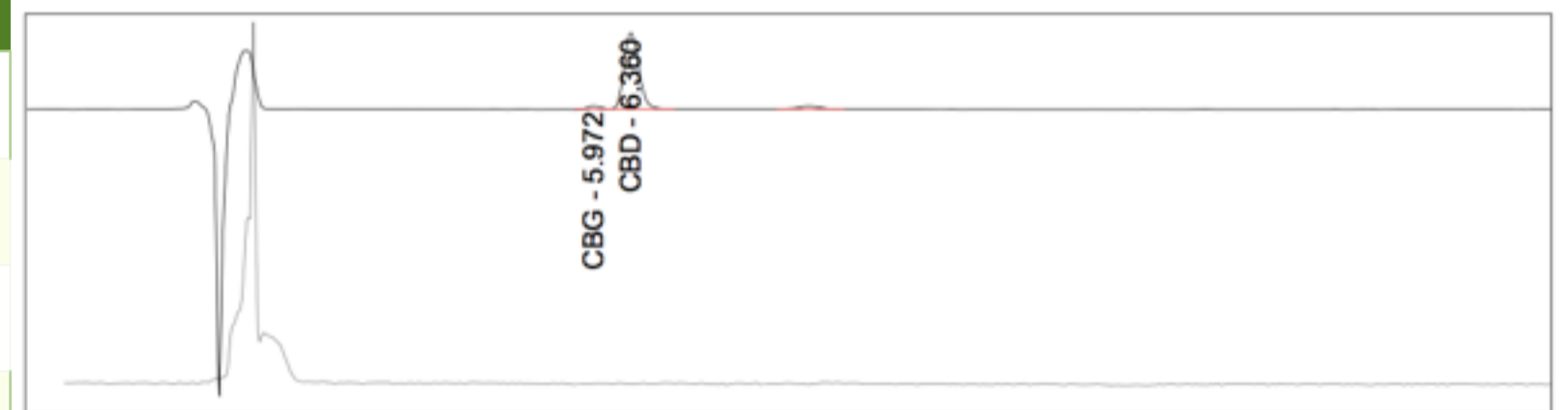

ND - Not Detected, LOD - Limit of Detection (LOD=0.001%)

Cannabinoids as Percent of Total Mass

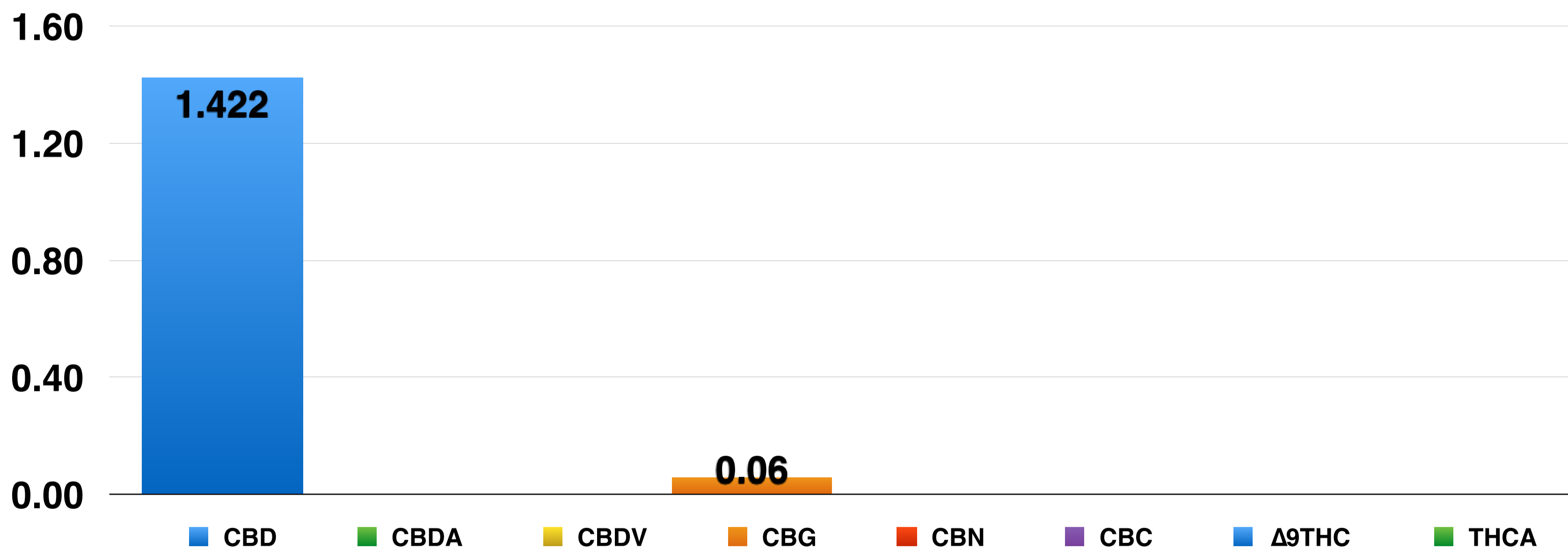

Endoca
Certificate of Analysis
 CBD GUMMIES "Recovery (Pineapple Express)"

ENDOCA BV
 Siriusdreef 17 2132 WT Hoofddorp EU
 Phone: +31-238-080-104
 Email: ionmaps@protonmail.com
 HACCP certified; GMP certified
 www.endoca.com

Responsible Supervisor:	Osvald P.
Sample	Batch# 10PAA
Date of production:	14-April 2026
Date analysis began:	14-April 2026
Date sample report produced:	20-April 2026
Expiry date:	04-2028

Terpenoid Profile:

Component	Amount ppm
β-Caryophyllene	58
α-Humulene	19
Caryophyllene oxide	1
Myrcene	187
α-Pinene	40
Terpinolene	21
Humulene epoxide II	<1
Limonene	193
β-Pinene	<1
E-β-Ocimene	1
Sabinene	1
Linalool	13

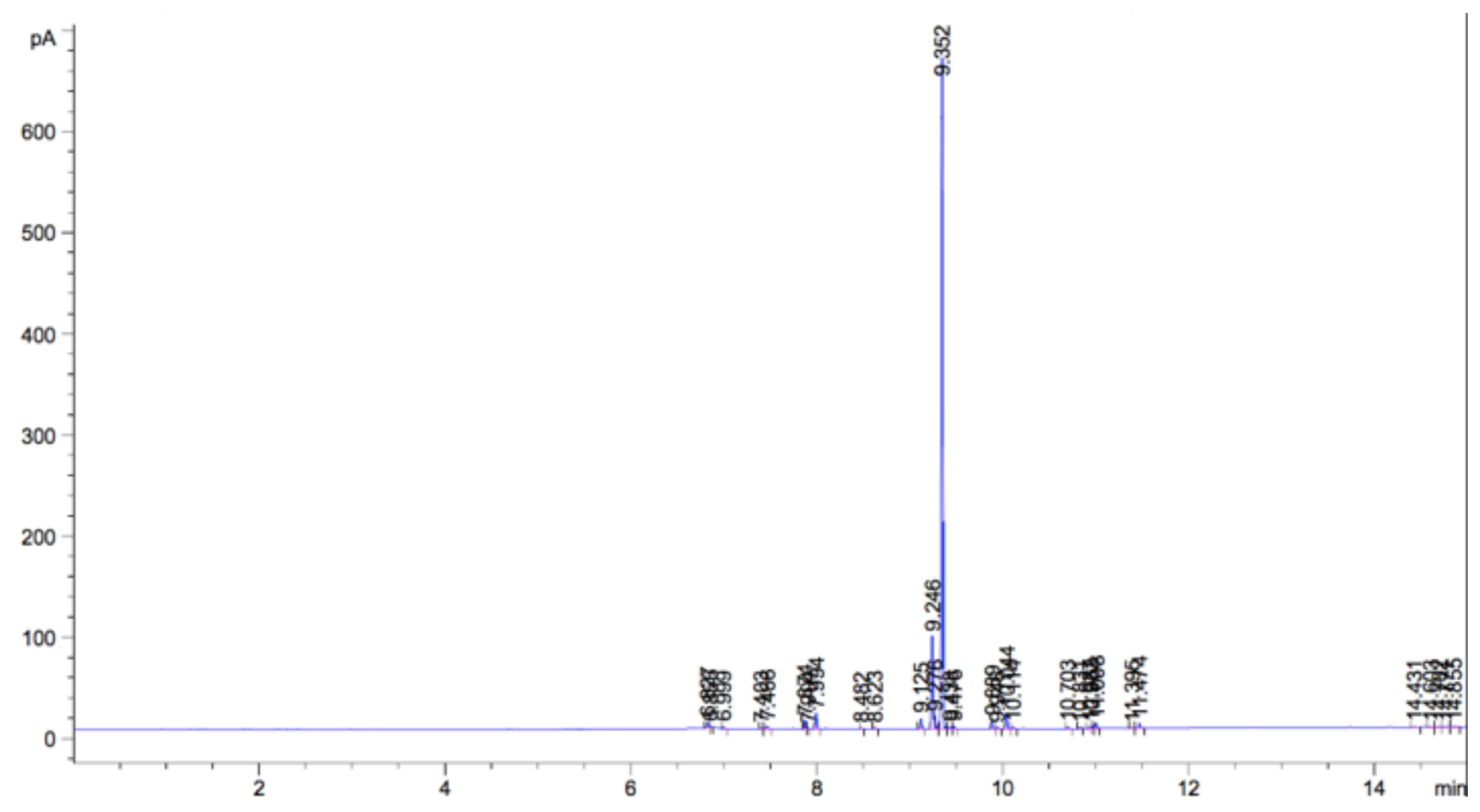

Terpenoid Distribution

- β-Caryophyllene
- α-Humulene
- Caryophyllene oxide
- Myrcene
- α-Pinene
- Terpinolene
- Humulene epoxide II
- Limonene
- β-Pinene
- E-β-Ocimene
- Sabinene
- Linalool

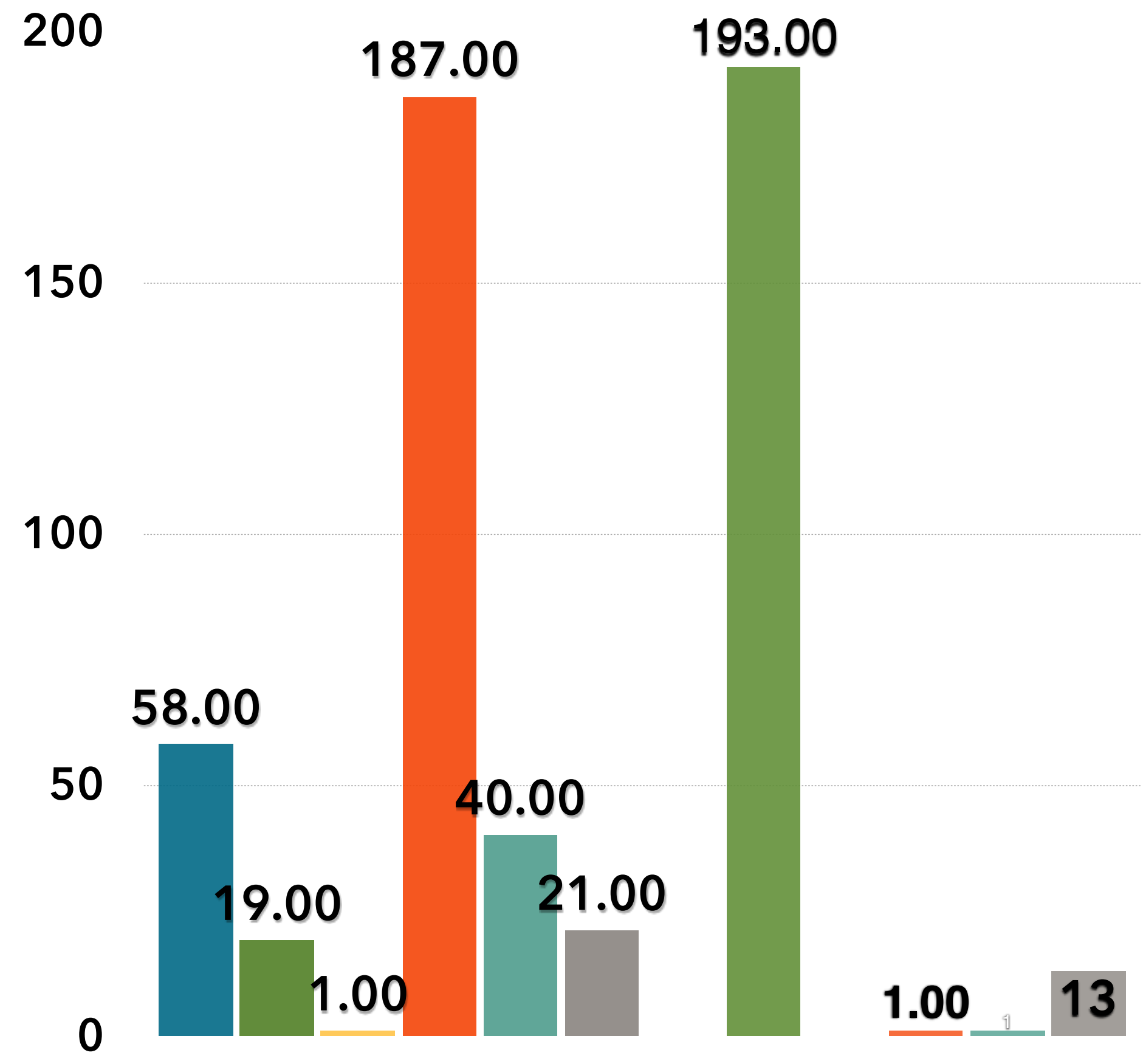

Endoca
Certificate of Analysis
 CBD GUMMIES “Recovery (Pineapple Express)”

ENDOCA BV
 Siriusdreef 17 2132 WT Hoofddorp EU
 Phone: +31-238-080-104
 Email: ionmaps@protonmail.com
 HACCP certified; GMP certified
 www.endoca.com

Responsible Supervisor:	Osvald P.
Sample	Batch# 10PAA
Date of production:	14-April 2026
Date analysis began:	14-April 2026
Date sample report produced:	20-April 2026
Expiry date:	04-2028

Microbial Profile:

Component	Mass (%)	Amount (mg/g)
<i>Candida albicans</i>	1 g	Not Detected
<i>Escherichia coli</i>	1 g	Not Detected
<i>Pseudomonas</i>	1 g	Not Detected
Staphylococcus	1 g	Not Detected
Yeast	CFU	<1 x 10 ¹
Mould	CFU	<1 x 10 ¹

**All Mycotoxins at
 Non Detectable (ND) levels**



Conclusions:

All microbial residues including Listeria, Monocytogenes, E-Coli, Fungi, Salmonella and Molds are all below detectable thresholds

Endoca
Certificate of Analysis
 CBD GUMMIES “Recovery (Pineapple Express)”

ENDOCA BV
 Siriusdreef 17 2132 WT Hoofddorp EU
 Phone: +31-238-080-104
 Email: ionmaps@protonmail.com
 HACCP certified; GMP certified
 www.endoca.com

Responsible Supervisor:	Osvald P.
Sample	Batch# 10PAA
Date of production:	14-April 2026
Date analysis began:	14-April 2026
Date sample report produced:	20-April 2026
Expiry date:	04-2028

Heavy Metals Profile:

Component	Mass (%)	Amount (mg/g)	Limit
Arsenic	< 0.01	ND	ND
Cadmium	< 0.01	ND	ND
Lead	< 0.01	ND	ND
Mercury	< 0.01	ND	ND
Flammables	< 0.01	ND	ND

All Heavy Metals at Non Detectable (ND) levels

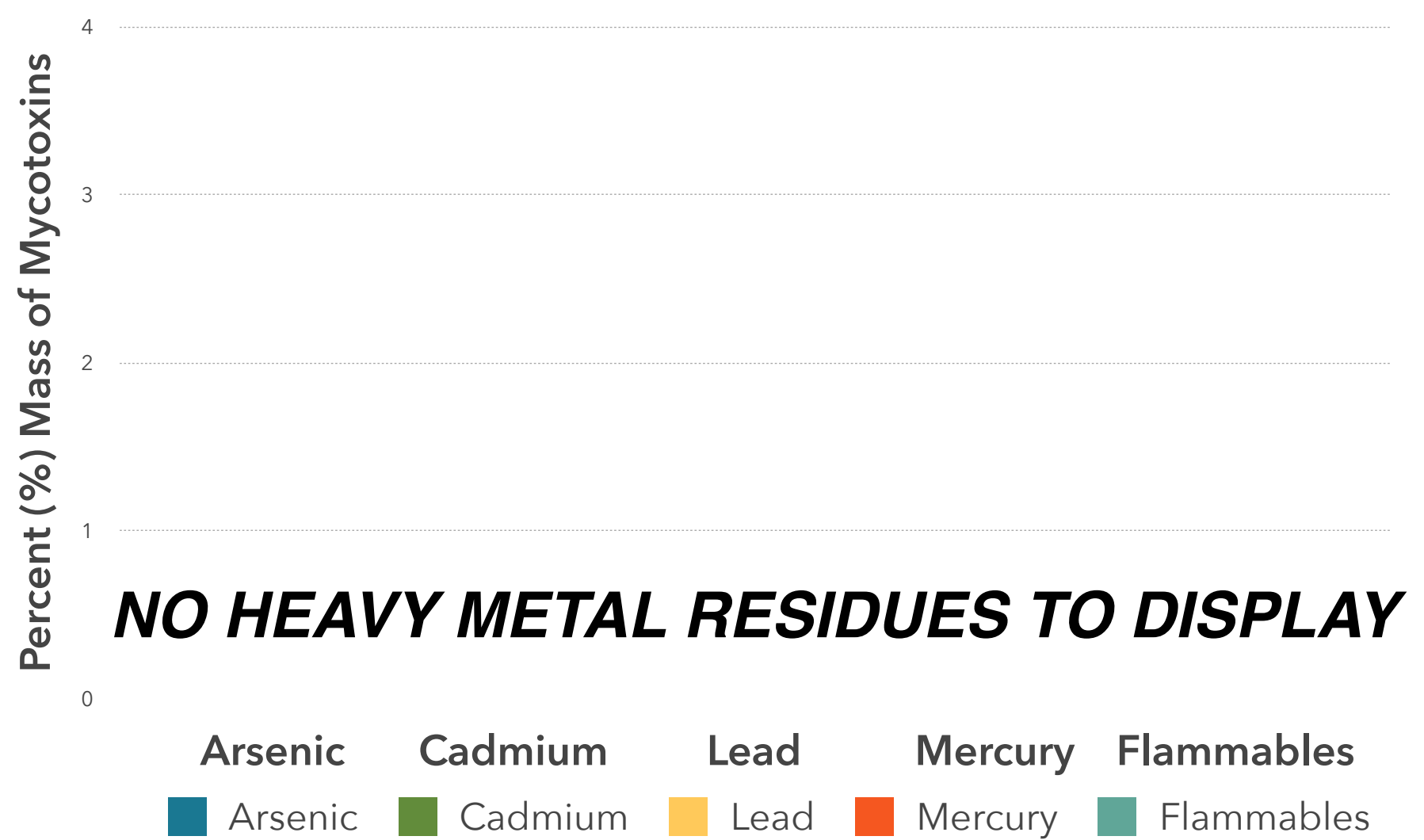

Conclusions:

No heavy metal residues detected.
 No flammable residues detected.
 No chemical residues detected.