

15% Mint Chocolate Drops

Batch ID:	2013	Test ID:	T000108501
Type:	Concentrate	Submitted:	11/06/2020 @ 11:53 AM
Test:	Potency	Started:	11/10/2020
Method:	TM14	Reported:	11/11/2020

CANNABINOID PROFILE

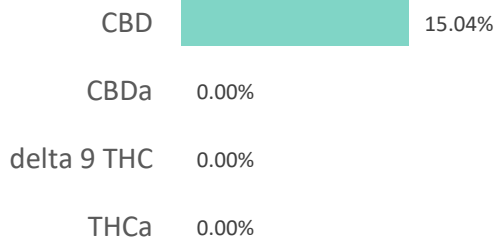
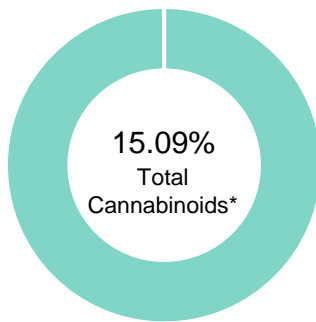

Compound	LOQ (%)	Result (%)	Result (mg/g)
Delta 9-Tetrahydrocannabinolic acid (THCA-A)	0.08	ND	ND
Delta 9-Tetrahydrocannabinol (Delta 9THC)	0.04	ND	ND
Cannabidiolic acid (CBDA)	0.02	ND	ND
Cannabidiol (CBD)	0.04	15.04	150.4
Delta 8-Tetrahydrocannabinol (Delta 8THC)	0.04	ND	ND
Cannabinolic Acid (CBNA)	0.10	ND	ND
Cannabinol (CBN)	0.05	ND	ND
Cannabigerolic acid (CBGA)	0.07	ND	ND
Cannabigerol (CBG)	0.04	ND	ND
Tetrahydrocannabivarinic Acid (THCVA)	0.06	ND	ND
Tetrahydrocannabivarin (THCV)	0.03	ND	ND
Cannabidivarinic Acid (CBDVA)	0.02	ND	ND
Cannabidivarin (CBDV)	0.01	0.05	0.5
Cannabichromenic Acid (CBCA)	0.06	ND	ND
Cannabichromene (CBC)	0.07	ND	ND
Total Cannabinoids		15.09	150.9
Total Potential THC**		ND	ND
Total Potential CBD**		15.04	150.4

NOTES:

N/A

% = % (w/w) = Percent (Weight of Analyte / Weight of Product)
 * Total Cannabinoids result reflects the absolute sum of all cannabinoids detected.
 ** Total Potential THC/CBD is calculated using the following formulas
 to take into account the loss of a carboxyl group during
 decarboxylation step.
 $Total\ THC = THC + (THCa * (0.877))$ and
 $Total\ CBD = CBD + (CBDa * (0.877))$
 ND = None Detected (Defined by Dynamic Range of the method)

FINAL APPROVAL

 Tyler Wiese 11-Nov-2020 2:26 PM	 Greg Zimpfer 11-Nov-2020 5:46 PM
PREPARED BY / DATE	APPROVED BY / DATE

Testing results are based solely upon the sample submitted to Botanacor Laboratories, LLC, in the condition it was received. Botanacor Laboratories, LLC warrants that all analytical work is conducted professionally in accordance with all applicable standard laboratory practices using validated methods. Data was generated using an unbroken chain of comparison to NIST traceable Reference Standards and Certified Reference Materials. This report may not be reproduced, except in full, without the written approval of Botanacor Laboratories, LLC. ISO/IEC 17025:2005 Accredited A2LA Certificate Number 4329.02



Certificate #4329.02

15% Mint Chocolate Drops

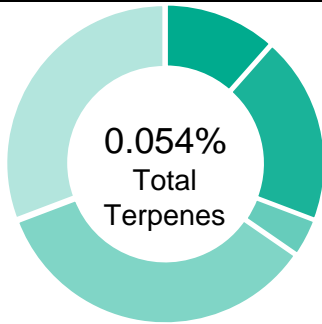

Batch ID:	2013	Test ID:	T000108504
Type:	Concentrate	Submitted:	11/06/2020 @ 11:53 AM
Test:	Terpenes	Started:	11/10/2020
Method:	TM10	Reported:	11/11/2020

TERPENE PROFILE

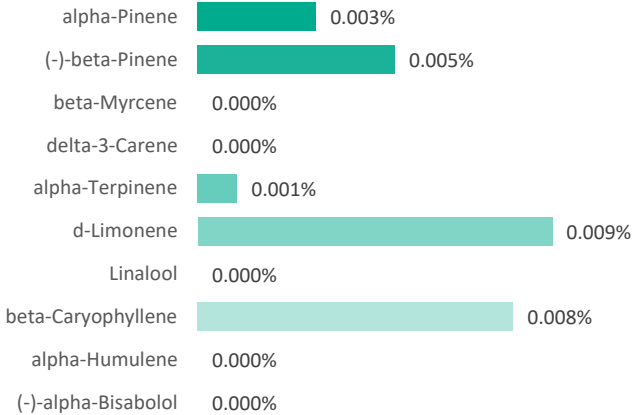
Compound	%(w/w)	mg/g
(-)-alpha-Bisabolol	0.000	0
Camphene	0.000	0
delta-3-Carene	0.000	0
beta-Caryophyllene	0.008	0.08
(-)-Caryophyllene Oxide	0.000	0
p-Cymene	0.000	0
Eucalyptol	0.022	0.22
Geraniol	0.000	0
alpha-Humulene	0.000	0
(-)-Isopulegol	0.004	0.04
d-Limonene	0.009	0.09
Linalool	0.000	0
beta-Myrcene	0.000	0
cis-Nerolidol	0.000	0
trans-Nerolidol	0.000	0
Ocimene	0.000	0
beta-Ocimene	0.000	0
alpha-Pinene	0.003	0.03
(-)-beta-Pinene	0.005	0.05
alpha-Terpinene	0.001	0.01
gamma-Terpinene	0.002	0.02
Terpinolene	0.000	0
	0.054%	0.54

PREDOMINANT TERPENES

 NOTES:
 0

FINAL APPROVAL

 Ryan Weems 11-Nov-2020 5:13 PM	 Greg Zimpfer 11-Nov-2020 5:36 PM
---	---

PREPARED BY / DATE

APPROVED BY / DATE

Testing results are based solely upon the sample submitted to Botanacor Laboratories, LLC. Botanacor Laboratories, LLC warrants that all analytical work is conducted professionally in accordance with all applicable standard laboratory practices using validated methods. Data was generated using an unbroken chain of comparison to NIST traceable Reference Standards and Certified Reference Materials. This report may not be reproduced, except in full, without the written approval of Botanacor Laboratories, LLC. ISO/IEC 17025:2005 Accredited A2LA Certificate Number 4329.02



Certificate #4329.02

15% Mint Chocolate Drops

Batch ID:	2013	Test ID:	T000108506
Type:	Other	Submitted:	11/06/2020 @ 11:53 AM
Test:	Metals	Started:	11/10/2020
Method:	TM19	Reported:	11/12/2020

HEAVY METALS

Analyte	Dynamic Range (ppm)	Result (ppm)
Arsenic	0.059 - 5.90	ND
Cadmium	0.062 - 6.19	ND
Mercury	0.062 - 6.16	ND
Lead	0.062 - 6.23	ND

* ND = None Detected (Defined by Dynamic Range of the method)

FINAL APPROVAL

Daniel Weidensaul
12-Nov-2020
12:57 PMBen Minton
12-Nov-2020
3:29 PM

PREPARED BY / DATE

APPROVED BY / DATE

Testing results are based solely upon the sample submitted to Botanacor Laboratories, LLC, in the condition it was received. Botanacor Laboratories, LLC warrants that all analytical work is conducted professionally in accordance with all applicable standard laboratory practices using validated methods. Data was generated using an unbroken chain of comparison to NIST traceable Reference Standards and Certified Reference Materials. This report may not be reproduced, except in full, without the written approval of Botanacor Laboratories, LLC.

15% Mint Chocolate Drops

Batch ID:	2013	Test ID:	T000108503
Type:	Edible	Submitted:	11/06/2020 @ 11:53 AM
Test:	Microbial Contaminants	Started:	11/10/2020
Method:	TM24, TM25, TM26, TM27, TM28	Reported:	11/13/2020

MICROBIAL CONTAMINANTS

Contaminant	Result (CFU/g)*
Total Aerobic Count**	None Detected
Total Coliforms**	None Detected
Total Yeast and Molds**	None Detected
E. coli	Absent
STEC and 0157 E. coli	None Detected
Salmonella	None Detected

* CFU/g = Colony Forming Unit per Gram

** Values recorded in scientific notation, a common microbial practice of expressing numbers that are too large to be conveniently written in decimal form.

Examples: $10^2 = 100$ CFU
 $10^3 = 1,000$ CFU
 $10^4 = 10,000$ CFU
 $10^5 = 100,000$ CFU

NOTES:



Free from visual mold, mildew, and foreign matter

TYM: None Detected

Total Aerobic: None Detected

Coliforms: None Detected

FINAL APPROVAL

Tori King
13-Nov-2020
12:36 PM
Scott Hansen
13-Nov-2020
9:49 PM

PREPARED BY / DATE

APPROVED BY / DATE

Testing results are based solely upon the sample submitted to Botanacor Laboratories, LLC, in the condition it was received. Botanacor Laboratories, LLC warrants that all analytical work is conducted professionally in accordance with all applicable standard laboratory practices using validated methods. Data was generated using an unbroken chain of comparison to NIST traceable Reference Standards and Certified Reference Materials. This report may not be reproduced, except in full, without the written approval of Botanacor Laboratories, LLC. ISO/IEC 17025:2005 Accredited A2LA Certificate Number 4329.03. Testing associated with this certificate of analysis performed by an external ISO17025 accredited provider.



Certificate #4329.03

15% Mint Chocolate Drops

Batch ID:	2013	Test ID:	T000108502
Type:	Concentrate	Submitted:	11/06/2020 @ 11:53 AM
Test:	Residual Solvents	Started:	11/11/2020
Method:	TM04	Reported:	11/11/2020

RESIDUAL SOLVENTS

Solvent	Dynamic Range (ppm)	Result (ppm)
Propane	103 - 2058	*ND
Butanes (Isobutane, n-Butane)	191 - 3825	*ND
Methanol	58 - 1152	*ND
Pentane	95 - 1896	*ND
Ethanol	91 - 1829	186
Acetone	96 - 1920	*ND
Isopropyl Alcohol	97 - 1934	*ND
Hexane	6 - 117	*ND
Ethyl Acetate	95 - 1896	*ND
Benzene	0.2 - 3.9	*ND
Heptanes	94 - 1871	*ND
Toluene	16 - 329	*ND
Xylenes (m,p,o-Xylenes)	116 - 2313	*ND

* ND = None Detected (Defined by Dynamic Range of the method)

NOTES:
N/A

FINAL APPROVAL

Ryan Weems
11-Nov-2020
3:54 PM
PREPARED BY / DATE
Greg Zimpfer
11-Nov-2020
5:36 PM
APPROVED BY / DATE

Testing results are based solely upon the sample submitted to Botanacor Laboratories, LLC, in the condition it was received. Botanacor Laboratories, LLC warrants that all analytical work is conducted professionally in accordance with all applicable standard laboratory practices using validated methods. Data was generated using an unbroken chain of comparison to NIST traceable Reference Standards and Certified Reference Materials. This report may not be reproduced, except in full, without the written approval of Botanacor Laboratories, LLC. ISO/IEC 17025:2005 Accredited A2LA Certificate Number 4329.02



Certificate #4329.02

15% Mint Chocolate Drops

Batch ID:	2013	Test ID:	T000108505
Type:	Concentrate	Submitted:	11/06/2020 @ 11:53 AM
Test:	Pesticides	Started:	11/12/2020
Method:	TM17	Reported:	11/16/2020

PESTICIDE RESIDUE

Compound	Dynamic Range (ppb)	Result (ppb)	Compound	Dynamic Range (ppb)	Result (ppb)
Acephate	50 - 2499	ND*	Malathion	313 - 2499	ND*
Acetamiprid	42 - 2499	ND*	Metalaxyl	47 - 2499	ND*
Abamectin	>263	ND*	Methiocarb	39 - 2499	ND*
Azoxystrobin	42 - 2499	ND*	Methomyl	49 - 2499	ND*
Bifenazate	47 - 2499	ND*	MGK 264 1	171 - 2499	ND*
Boscalid	25 - 2499	ND*	MGK 264 2	121 - 2499	ND*
Carbaryl	39 - 2499	ND*	Myclobutanil	36 - 2499	ND*
Carbofuran	39 - 2499	ND*	Naled	54 - 2499	ND*
Chlorantraniliprole	46 - 2499	ND*	Oxamyl	42 - 2499	ND*
Chlorpyrifos	41 - 2499	ND*	Paclobutrazol	43 - 2499	ND*
Clofentezine	281 - 2499	ND*	Permethrin	284 - 2499	ND*
Diazinon	323 - 2499	ND*	Phosmet	43 - 2499	ND*
Dichlorvos	>285	ND*	Prophos	290 - 2499	ND*
Dimethoate	41 - 2499	ND*	Propoxur	40 - 2499	ND*
E-Fenpyroximate	242 - 2499	ND*	Pyridaben	287 - 2499	ND*
Etofenprox	41 - 2499	ND*	Spinosad A	29 - 2499	ND*
Etoxazole	288 - 2499	ND*	Spinosad D	78 - 2499	ND*
Fenoxycarb	>35	ND*	Spiromesifen	>271	ND*
Fipronil	58 - 2499	ND*	Spirotetramat	>313	ND*
Flonicamid	48 - 2499	ND*	Spiroxamine 1	17 - 2499	ND*
Fludioxonil	>314	ND*	Spiroxamine 2	21 - 2499	ND*
Hexythiazox	43 - 2499	ND*	Tebuconazole	337 - 2499	ND*
Imazalil	322 - 2499	ND*	Thiacloprid	39 - 2499	ND*
Imidacloprid	40 - 2499	ND*	Thiamethoxam	37 - 2499	ND*
Kresoxim-methyl	46 - 2499	ND*	Trifloxystrobin	43 - 2499	ND*

* ND = None Detected (Defined by Dynamic Range of the method)

N/A

FINAL APPROVAL

 Tyler Wiese
 16-Nov-2020
 6:07 PM

 Greg Zimpfer
 16-Nov-2020
 8:10 PM

PREPARED BY / DATE

APPROVED BY / DATE

Testing results are based solely upon the sample submitted to Botanacor Laboratories, LLC, in the condition it was received. Botanacor Laboratories, LLC warrants that all analytical work is conducted professionally in accordance with all applicable standard laboratory practices using validated methods. Data was generated using an unbroken chain of comparison to NIST traceable Reference Standards and Certified Reference Materials. This report may not be reproduced, except in full, without the written approval of Botanacor Laboratories, LLC.