

09/21/21

Quality Document Control Change Deviation

Due to a miscommunication with a business partner, the correct lot code should be lot 210910 and not lot 213108 as stated on the COA below. These have been confirmed by multiple quality checks and have been internally documented by the quality control team at Elixinol Wellness. This correction has not been made to the COAs due to proper labeling procedure and sample retain SOPs. Please advise that the below COAs are for the correct lot of 210109. Thank you.

From,

Brian Shelton

Quality Manager at Elixinol Wellness

## Mobility Dog Chew Lot 213108

<b>Batch ID:</b>	213108	<b>Test ID:</b>	T000161732
<b>Type:</b>	Unit	<b>Submitted:</b>	09/03/2021 @ 01:54 PM
<b>Test:</b>	Potency	<b>Started:</b>	9/8/2021
<b>Method:</b>	TM14 (HPLC-DAD)	<b>Reported:</b>	9/9/2021

## CANNABINOID PROFILE

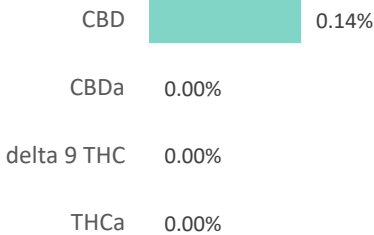
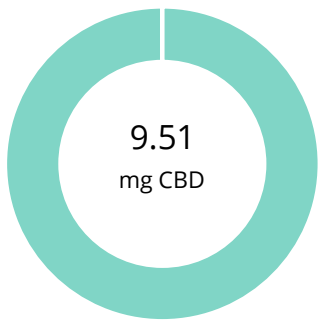

Compound	LOQ (mg)	Result (mg)	Result (mg/g)
Delta 9-Tetrahydrocannabinolic acid (THCA-A)	0.25	ND	ND
Delta 9-Tetrahydrocannabinol (Delta 9THC)	0.28	ND	ND
Cannabidiolic acid (CBDA)	0.38	ND	ND
Cannabidiol (CBD)	0.37	9.51	1.4
Delta 8-Tetrahydrocannabinol (Delta 8THC)	0.31	ND	ND
Cannabinolic Acid (CBNA)	0.18	ND	ND
Cannabinol (CBN)	0.08	ND	ND
Cannabigerolic acid (CBGA)	0.26	ND	ND
Cannabigerol (CBG)	0.06	0.24	0.0
Tetrahydrocannabivarinic Acid (THCVA)	0.22	ND	ND
Tetrahydrocannabivarin (THCV)	0.06	ND	ND
Cannabidivarinic Acid (CBDVA)	0.16	ND	ND
Cannabidivarin (CBDV)	0.09	ND	ND
Cannabichromenic Acid (CBCA)	0.10	ND	ND
Cannabichromene (CBC)	0.11	ND	ND
<b>Total Cannabinoids</b>		<b>9.75</b>	<b>1.5</b>
Total Potential THC**		ND	ND
Total Potential CBD**		9.51	1.4

## NOTES:

# of Servings = 1, Sample Weight=6.574g

% = % (w/w) = Percent (Weight of Analyte / Weight of Product)

\* Total Cannabinoids result reflects the absolute sum of all cannabinoids detected.

\*\* Total Potential THC/CBD is calculated using the following formulas to take into account the loss of a carboxyl group during decarboxylation step.

$$\text{Total THC} = \text{THC} + (\text{THCa} * (0.877)) \text{ and}$$

$$\text{Total CBD} = \text{CBD} + (\text{CBDa} * (0.877))$$

ND = None Detected (Defined by Dynamic Range of the method)

## FINAL APPROVAL

 <b>Rvan Weems</b> 9-Sep-2021 4:30 PM	 <b>Karen Winterheime</b> 9-Sep-2021 4:33 PM
PREPARED BY / DATE	APPROVED BY / DATE

Testing results are based solely upon the sample submitted to Botanacor Laboratories, LLC, in the condition it was received. Botanacor Laboratories, LLC warrants that all analytical work is conducted professionally in accordance with all applicable standard laboratory practices using validated methods. Data was generated using an unbroken chain of comparison to NIST traceable Reference Standards and Certified Reference Materials. This report may not be reproduced, except in full, without the written approval of Botanacor Laboratories, LLC. ISO/IEC 17025:2005 Accredited A2LA Certificate Number 4329.02



Certificate #4329.02

## Mobility Dog Chew Lot 213108

<b>Batch ID:</b>	213108	<b>Test ID:</b>	T000161733
<b>Matrix:</b>	Finished Product	<b>Received:</b>	09/03/2021 @ 01:54 PM
<b>Test:</b>	Microbial Contaminants	<b>Started:</b>	9/7/2021
<b>Method:</b>	TM25 (qPCR) TM24, TM26, TM27, TM28 (Culture Plating)	<b>Reported:</b>	9/10/2021

## MICROBIAL CONTAMINANTS

Contaminant	Method	LOD	LLOQ	ULOQ	Result
<b>Total Aerobic Count*</b>	TM-26 Culture Plating	10 <sup>2</sup> CFU/g	10 <sup>3</sup> CFU/g	1.5x10 <sup>5</sup> CFU/g	<LLOQ
<b>Total Coliforms*</b>	TM-27 Culture Plating	10 <sup>1</sup> CFU/g	10 <sup>2</sup> CFU/g	1.5x10 <sup>4</sup> CFU/g	None Detected
<b>Total Yeast and Molds*</b>	TM-24 Culture Plating	10 <sup>1</sup> CFU/g	10 <sup>2</sup> CFU/g	1.5x10 <sup>4</sup> CFU/g	None Detected
<b>E. coli</b>	TM-28 Culture Plating	1 CFU/g	NA	NA	Absent
<b>E. coli (STEC)</b>	TM-25 PCR	1 CFU/g	NA	NA	Absent
<b>Salmonella</b>	TM-25 PCR	1 CFU/g	NA	NA	Absent

\* Values recorded in scientific notation, a common microbial practice of expressing numbers that are too large to be conveniently written in decimal form.

Examples: 10<sup>2</sup> = 100 CFU  
 10<sup>3</sup> = 1,000 CFU  
 10<sup>4</sup> = 10,000 CFU  
 10<sup>5</sup> = 100,000 CFU

## NOTES:

Free from visual mold, mildew, and foreign matter

## DEFINITIONS:

CFU/g = Colony Forming Units per Gram.

LOD = Limit of Detection

ULOQ = Upper Limit of Quantitation

LLOQ = Lower Limit of Quantitation

## FINAL APPROVAL

  
 Brett Hudson  
 9/10/2021  
 11:23:00 AM

PREPARED BY / DATE

  
 Brianne Maillot  
 9/10/2021  
 11:45:00 AM

APPROVED BY / DATE

Testing results are based solely upon the sample submitted to Botanacor Laboratories, LLC, in the condition it was received. Botanacor Laboratories, LLC warrants that all analytical work is conducted professionally in accordance with all applicable standard laboratory practices using validated methods. Data was generated using an unbroken chain of comparison to NIST traceable Reference Standards and Certified Reference Materials. This report may not be reproduced, except in full, without the written approval of Botanacor Laboratories, LLC. ISO/IEC 17025:2005 Accredited A2LA Certificate Number 4329.03. Testing associated with this certificate of analysis performed by an external ISO17025 accredited provider.



Certificate #4329.03

## Certificate of Analysis

### Elixinol, LLC

10170 Church Ranch  
Westminster Colorado 80021 United States

<b>Sample Name:</b>	<b>Mobility Pet Chew - Lot 213108</b>	<b>Eurofins Sample:</b>	<b>10923093</b>
<b>Project ID</b>	ELIXINOL-20210903-0028	<b>Receipt Date</b>	07-Sep-2021
<b>PO Number</b>	CVD	<b>Receipt Condition</b>	Ambient temperature
<b>Lot Number</b>	Lot 213108	<b>Login Date</b>	03-Sep-2021
<b>Sample Serving Size</b>	1 Chew	<b>Date Started</b>	08-Sep-2021
		<b>Sampled</b>	Sample results apply as received
		<b>Online Order</b>	13484-15F4EB28

#### Analysis

#### Result

#### Calculated Sample Weight \*

Entity Weight 5.4600 g

#### Elements by ICP Mass Spectrometry

Arsenic 13.5 ppb  
Cadmium 19.1 ppb  
Lead 17.6 ppb  
Mercury <5.00 ppb

#### Enterobacteriaceae Plate Count \*

Enterobacteriaceae <10 CFU/g

#### Glyphosate and AMPA

Glyphosate 357 ng/g  
AMPA <100 ng/g

#### Analysis

#### Limit

#### Result

#### Pass/Fail

#### Mycotoxins in Raw Materials

Analysis	Limit	Result	Pass/Fail
Aflatoxin B1		<0.500 ppb	
Aflatoxin B2		<0.500 ppb	
Aflatoxin G1		<0.500 ppb	
Aflatoxin G2		<0.500 ppb	
Ochratoxin A	20 ppb	<1.00 ppb	Pass
Sum of B1 B2 G1 and G2	20 ppb	<2.00 ppb	Pass

#### Multi-Residue Analysis for hemp products - 60+ compounds

Analysis	Limit	Result	Pass/Fail
Abamectin		<0.30 mg/kg	
Aldicarb		<0.10 mg/kg	
Aldicarb sulfone (Aldoxycarb)		<0.10 mg/kg	
Aldicarb sulfoxide		<0.10 mg/kg	
Azoxystrobin		<0.10 mg/kg	
Bifenazate		<0.10 mg/kg	
Bifenthrin		<0.10 mg/kg	
Carbaryl		<0.10 mg/kg	
Carbofuran		<0.10 mg/kg	
Carbofuran-3-hydroxy-		<0.10 mg/kg	

\* This analysis or component is not ISO accredited.

## Certificate of Analysis

### Elixinol, LLC

10170 Church Ranch  
Westminster Colorado 80021 United States

<b>Sample Name:</b>	<b>Mobility Pet Chew - Lot 213108</b>	<b>Eurofins Sample:</b>	<b>10923093</b>
<b>Project ID</b>	ELIXINOL-20210903-0028	<b>Receipt Date</b>	07-Sep-2021
<b>PO Number</b>	CVD	<b>Receipt Condition</b>	Ambient temperature
<b>Lot Number</b>	Lot 213108	<b>Login Date</b>	03-Sep-2021
<b>Sample Serving Size</b>	1 Chew	<b>Date Started</b>	08-Sep-2021
		<b>Sampled</b>	Sample results apply as received
		<b>Online Order</b>	13484-15F4EB28

Analysis	Limit	Result	Pass/Fail
<b>Multi-Residue Analysis for hemp products - 60+ compounds</b>			
Chlorantraniliprole		<0.10 mg/kg	
Chlordane, cis-		<0.10 mg/kg	
Chlordane, trans-		<0.10 mg/kg	
Chlorfenapyr		<0.10 mg/kg	
Chlorpyrifos		<0.10 mg/kg	
Coumaphos		<0.10 mg/kg	
Cyfluthrin		<0.10 mg/kg	
Cypermethrin		<0.10 mg/kg	
Cyproconazole (2 diastereoisomers)		<0.10 mg/kg	
Cyprodinil		<0.10 mg/kg	
Dichlorvos		<0.10 mg/kg	
Diclobutrazol		<0.10 mg/kg	
Dipropetryn		<0.10 mg/kg	
Disulfoton		<0.10 mg/kg	
Endosulfan I (alpha-isomer)		<0.20 mg/kg	
Endosulfan II (beta-isomer)		<0.20 mg/kg	
Endosulfan sulfate		<0.20 mg/kg	
Epoxiconazole		<0.10 mg/kg	
Ethiofencarb		<0.10 mg/kg	
Etofenprox		<0.10 mg/kg	
Etoxazole		<0.10 mg/kg	
Fenoxycarb		<0.10 mg/kg	
Fenpropathrin		<0.10 mg/kg	
Fenvalerate/Esfenvalerate (sum of isomers)		<0.20 mg/kg	
Fipronil		<0.10 mg/kg	
Fipronil desulfinyl		<0.10 mg/kg	
Fipronil sulfone		<0.10 mg/kg	
Imazalil		<0.10 mg/kg	
Imidacloprid		<0.10 mg/kg	
Malathion		<0.10 mg/kg	

\* This analysis or component is not ISO accredited.

## Certificate of Analysis

### Elixinol, LLC

10170 Church Ranch  
Westminster Colorado 80021 United States

<b>Sample Name:</b>	<b>Mobility Pet Chew - Lot 213108</b>	<b>Eurofins Sample:</b>	<b>10923093</b>
<b>Project ID</b>	ELIXINOL-20210903-0028	<b>Receipt Date</b>	07-Sep-2021
<b>PO Number</b>	CVD	<b>Receipt Condition</b>	Ambient temperature
<b>Lot Number</b>	Lot 213108	<b>Login Date</b>	03-Sep-2021
<b>Sample Serving Size</b>	1 Chew	<b>Date Started</b>	08-Sep-2021
		<b>Sampled</b>	Sample results apply as received
		<b>Online Order</b>	13484-15F4EB28

Analysis	Limit	Result	Pass/Fail
----------	-------	--------	-----------

#### Multi-Residue Analysis for hemp products - 60+ compounds

Methiocarb		<0.10 mg/kg	
Methiocarb sulfone		<0.10 mg/kg	
Methiocarb sulfoxide		<0.10 mg/kg	
Methomyl		<0.10 mg/kg	
Mevinphos (E- and Z-isomers)		<0.10 mg/kg	
Myclobutanil		<0.10 mg/kg	
Naled (Dibrom)		<0.10 mg/kg	
Paclobutrazol		<0.10 mg/kg	
Permethrin (sum of isomers)		<0.10 mg/kg	
Propoxur		<0.10 mg/kg	
Spinetoram (spinosyns J and L)		<0.10 mg/kg	
Spinosad (spinosyns A and D)		<0.10 mg/kg	
Spirodiclofen		non-analyzable	
Spiromesifen		<0.10 mg/kg	
Spirotetramat		<0.10 mg/kg	
Spiroxamine (2 diastereoisomers)		<0.10 mg/kg	
Tebuconazole		<0.10 mg/kg	
Thiabendazole		<0.10 mg/kg	
Thiabendazole-5-hydroxy-		<0.10 mg/kg	
Thiacloprid		<0.10 mg/kg	
Trifloxystrobin		<0.10 mg/kg	
Metolachlor		<0.10 mg/kg	
Pyrethrum (total)		<1.0 mg/kg	

Analysis	LOQ	Limit	Result	Pass/Fail
----------	-----	-------	--------	-----------

#### Residual Solvents - Class 1, 2a, 2b and 3

1,1,1-Trichloroethane	10 ppm	10 ppm	<10 ppm	Pass
1,1-Dichloroethene	8 ppm	8 ppm	<8 ppm	Pass
1,2-Dichloroethane	5 ppm	5 ppm	<5 ppm	Pass
Benzene	2 ppm	2 ppm	<2 ppm	Pass
Carbon Tetrachloride	4 ppm	4 ppm	<4 ppm	Pass

\* This analysis or component is not ISO accredited.

## Certificate of Analysis

### Elixinol, LLC

10170 Church Ranch  
Westminster Colorado 80021 United States

<b>Sample Name:</b>	<b>Mobility Pet Chew - Lot 213108</b>	<b>Eurofins Sample:</b>	<b>10923093</b>
<b>Project ID</b>	ELIXINOL-20210903-0028	<b>Receipt Date</b>	07-Sep-2021
<b>PO Number</b>	CVD	<b>Receipt Condition</b>	Ambient temperature
<b>Lot Number</b>	Lot 213108	<b>Login Date</b>	03-Sep-2021
<b>Sample Serving Size</b>	1 Chew	<b>Date Started</b>	08-Sep-2021
		<b>Sampled</b>	Sample results apply as received
		<b>Online Order</b>	13484-15F4EB28

Analysis	LOQ	Limit	Result	Pass/Fail
<b>Residual Solvents - Class 1, 2a, 2b and 3</b>				
1,2-Dimethoxyethane	100 ppm	100 ppm	<100 ppm	Pass
1,4-Dioxane	380 ppm	380 ppm	<380 ppm	Pass
Acetonitrile	410 ppm	410 ppm	<410 ppm	Pass
Chlorobenzene	360 ppm	360 ppm	<360 ppm	Pass
Chloroform	60 ppm	60 ppm	<60 ppm	Pass
1,2-Dichloroethene	1870 ppm	1870 ppm	<1870 ppm	Pass
Cumene	70 ppm	70 ppm	<70.0 ppm	Pass
Cyclohexane	3880 ppm	3880 ppm	<3880 ppm	Pass
Methanol	3000 ppm	3000 ppm	<3000 ppm	Pass
Methylbutylketone	50 ppm	50 ppm	<50 ppm	Pass
Methylcyclohexane	1180 ppm	1180 ppm	<1180 ppm	Pass
Methylene Chloride	600 ppm	600 ppm	<600 ppm	Pass
n-Hexane	290 ppm	290 ppm	<290 ppm	Pass
Nitromethane	50 ppm	50 ppm	<50 ppm	Pass
Pyridine	200 ppm	200 ppm	<200 ppm	Pass
Tetrahydrofuran	720 ppm	720 ppm	<720 ppm	Pass
Tetralin	96 ppm	96 ppm	<96.0 ppm	Pass
Toluene	890 ppm	890 ppm	<890 ppm	Pass
Trichloroethylene	80 ppm	80 ppm	<80 ppm	Pass
Xylenes(O,M,P + EB)	2170 ppm	2170 ppm	<2170 ppm	Pass
1-Butanol	200 ppm	5000 ppm	<200 ppm	Pass
1-Pentanol	200 ppm	5000 ppm	<200 ppm	Pass
1-Propanol	200 ppm	5000 ppm	<200 ppm	Pass
2-Butanol	200 ppm	5000 ppm	<200 ppm	Pass
Methylethylketone	200 ppm	5000 ppm	<200 ppm	Pass
3-Methyl-1-butanol	200 ppm	5000 ppm	<200 ppm	Pass
Acetic Acid Butyl Ester	200 ppm	5000 ppm	<200 ppm	Pass
Acetone	200 ppm	5000 ppm	<200 ppm	Pass
Anisole	200 ppm	5000 ppm	<200 ppm	Pass

\* This analysis or component is not ISO accredited.

## Certificate of Analysis

### Elixinol, LLC

10170 Church Ranch  
Westminster Colorado 80021 United States

<b>Sample Name:</b>	<b>Mobility Pet Chew - Lot 213108</b>	<b>Eurofins Sample:</b>	<b>10923093</b>
<b>Project ID</b>	ELIXINOL-20210903-0028	<b>Receipt Date</b>	07-Sep-2021
<b>PO Number</b>	CVD	<b>Receipt Condition</b>	Ambient temperature
<b>Lot Number</b>	Lot 213108	<b>Login Date</b>	03-Sep-2021
<b>Sample Serving Size</b>	1 Chew	<b>Date Started</b>	08-Sep-2021
		<b>Sampled</b>	Sample results apply as received
		<b>Online Order</b>	13484-15F4EB28

Analysis	LOQ	Limit	Result	Pass/Fail
<b>Residual Solvents - Class 1, 2a, 2b and 3</b>				
Diethyl Ether	200 ppm	5000 ppm	<200 ppm	Pass
Ethanol	200 ppm	5000 ppm	<200 ppm	Pass
Ethyl Acetate	200 ppm	5000 ppm	<200 ppm	Pass
Ethyl Formate	500 ppm	5000 ppm	<500 ppm	Pass
2-Methyl-1-propanol	200 ppm	5000 ppm	<200 ppm	Pass
Isobutyl Acetate	200 ppm	5000 ppm	<200 ppm	Pass
2-Propanol	200 ppm	5000 ppm	<200 ppm	Pass
Isopropyl Acetate	200 ppm	5000 ppm	<200 ppm	Pass
Methyl Acetate	200 ppm	5000 ppm	<200 ppm	Pass
Methylisobutylketone	200 ppm	5000 ppm	<200 ppm	Pass
tert-Butylmethyl Ether	200 ppm	5000 ppm	<200 ppm	Pass
n-Heptane	200 ppm	5000 ppm	<200 ppm	Pass
n-Pentane	200 ppm	5000 ppm	<200 ppm	Pass
Propyl Acetate	200 ppm	5000 ppm	<200 ppm	Pass
Total Class 3 Residual Solvents	5000 ppm	5000 ppm	<5000 ppm	Pass

### Method References

### Testing Location

#### Calculated Sample Weight (PREP)

**Food Integrity Innovation-Madison**  
6304 Ronald Reagan Ave Madison, WI 53704 USA

#### Elements by ICP Mass Spectrometry (ICP\_MS\_S)

**Food Integrity Innovation-Madison**  
6304 Ronald Reagan Ave Madison, WI 53704 USA

Official Methods of Analysis, Method 2011.19 and 993.14, AOAC INTERNATIONAL, (Modified).  
Paquette, L.H., Szabo, A., Thompson, J.J., "Simultaneous Determination of Chromium, Selenium, and Molybdenum in Nutritional Products by Inductively Coupled Plasma/Mass Spectrometry: Single-Laboratory Validation," Journal of AOAC International, 94(4): 1240 - 1252 (2011).

\* This analysis or component is not ISO accredited.

Printed: 16-Sep-2021 11:21 pm

Page 5 of 7



## Certificate of Analysis

Elixinol, LLC

10170 Church Ranch  
Westminster Colorado 80021 United States

### Method References

### Testing Location

#### Enterobacteriaceae Plate Count (EBPC)

**EML New Berlin**

2345 S 170th St New Berlin, WI 53151 USA

Compendium of Methods for the Microbiological Examination of Foods: Enterobacteriaceae, Coliforms, and Escherichia coli as Quality and Safety Indicators, Chapter 8, 4th Edition, 2001.

#### Glyphosate and AMPA (GLY\_AMPA\_S)

**Food Integrity Innovation-Madison**

6304 Ronald Reagan Ave Madison, WI 53704 USA

Monsanto Company Method ME-1466-02, "High Throughput Assay for Glyphosate and AMPA in Raw Agricultural Commodities and Processed Fractions Using LC/MS/MS".

#### Multi-Residue Analysis for hemp products - 60+ compounds (PEST\_HEMP)

**Food Integrity Innovation-Madison**

6304 Ronald Reagan Ave Madison, WI 53704 USA

*Official Methods of Analysis, AOAC Official Method 2007.01*, Pesticide Residues in Foods by Acetonitrile Extraction and Partitioning with Magnesium Sulfate, AOAC INTERNATIONAL (modified).

*CEN Standard Method EN 15662*: Food of plant origin - Determination of pesticide residues using GC-MS and/or LC-MS/MS following acetonitrile extraction/partitioning and clean-up by dispersive SPE - QuEChERS method.

List of the tested pesticides and their limits of quantification (LOQs) are available upon request.

#### Mycotoxins in Raw Materials (MYCO\_REG\_S)

**Food Integrity Innovation-Madison**

6304 Ronald Reagan Ave Madison, WI 53704 USA

Varga, E., Glauner, T., Koppen, R., Mayer, K., Sulyok, M., Schumacher, R., Krska, R. and Berthiller, F., "Stable isotope dilution assay for the accurate determination of mycotoxins in maize by UHPLC-MS/MS," *Analytical and BioAnalytical Chemistry*, 402:2675-2686 (2012).

#### Residual Solvents - Class 1, 2a, 2b and 3 (USPR\_S)

**Food Integrity Innovation-Madison**

6304 Ronald Reagan Ave Madison, WI 53704 USA

United States Pharmacopeia, 38nd Rev. - National Formulary 33th Ed., Method <467>, USP Convention, Inc., Rockville, MD (2015). (Modified).

\* This analysis or component is not ISO accredited.

Printed: 16-Sep-2021 11:21 pm

Page 6 of 7

## Certificate of Analysis

Elixinol, LLC

10170 Church Ranch  
Westminster Colorado 80021 United States

---

**Testing Location(s)****Released on Behalf of Eurofins by****Food Integrity Innovation-Madison**

Eurofins Food Chemistry Testing Madison, Inc.  
6304 Ronald Reagan Ave  
Madison WI 53704  
800-675-8375

Edward Ladwig - President Eurofins Food  
Chemistry Testing Madison



2918.01

These results apply only to the items tested. This certificate of analysis shall not be reproduced, except in its entirety, without the written approval of Eurofins. Measurement uncertainty for individual analyses can be obtained upon request.