

CERTIFICATE OF ANALYSIS

PRODUCT NAME: *Certified Organic - CBD Tincture - Mint
PRODUCT STRENGTH: 1350 mg per bottle
TINCTURE BATCH: 22040A
BEST BY DATE: 8/10/2023
HEMP EXTRACT LOT: C0524-003

Click on the links to view third-party reports

Physical Attributes

Test	Method	Specification	Results
Color	Joy Internal	Golden to Amber	PASS
Odor	Joy Internal	Characteristic - Olive and Hemp, Minty	PASS
Appearance	Joy Internal	Golden to Amber oil in brown glass bottle with dropper.	PASS
Primary Package Eval.	Joy Internal	Container clean and free of filth. Container caps tight and shrink bands intact	PASS
Secondary Package Eval.	Joy Internal	Labeling Compliance Checked, Cartons sturdy and clean. Sufficient cushion material exists. Box taped and secure.	PASS

Review of Third-Party Analysis

Panel	Method	Specification	Results*	Pass/Fail
Potency - Total CBD	HPLC-UV DAD	LOQ*: ≥ 1350 mg / bottle	1473.9 mg	PASS
Potency - D9-THC	HPLC-UV DAD	LOQ: <0.01% (broad spectrum)	Below LOQ	PASS
Pesticide Panel	HPLC-QQQ	LOQ: Complies with CDPHE 6 CCR 1010-21 Industrial Hemp Extract	Below LOQ	PASS
Microbial Escherichia coli (STEC)	PCR	Complies with CDPHE 6 CCR 1010-21 - LOQ 1 CFU/25 gram**	Absent	PASS
Microbial Salmonella	PCR	Complies with CDPHE 6 CCR 1010-21 - LOQ 1 CFU/25 gram	Absent	PASS
Microbial Yeast and Mold	Culture Plating	Complies with CDPHE 6 CCR 1010-21 - LOQ 10 ² CFU/gram	Below LOQ	PASS
Microbial Total Coliforms	Culture Plating	Complies with CDPHE 6 CCR 1010-21 - LOQ 10 ² CFU/gram	Below LOQ	PASS
Microbial Total Aerobic Count	Culture Plating	Complies with CDPHE 6 CCR 1010-21 - LOQ 10 ³ CFU/gram	Below LOQ	PASS
Heavy Metals	ICP-MS	Arsenic (As): ≤1.5 ppm† Cadmium (Cd): ≤0.5 ppm Lead (Pb): ≤0.5 ppm Mercury (Hg): ≤1.5 ppm	Below LOQ	PASS
Mycotoxins	ICP-MS	Total Aflatoxins <20 ppb†† Aflatoxin B1 <20ppb Ochratoxin <20 ppb	Below LOQ	PASS
Residual Solvents	GC-HS-MSD	LOQ: Complies with CDPHE 6 CCR 1010-21 Industrial Hemp Extract	Below LOQ	PASS

*Level of Quantification
 **Colony Forming Units per Gram
 † Parts Per Million †† Part Per Billion

Values expressed in scientific notation.
 Examples:
 10²=100
 10³=1,000

Quality Certified

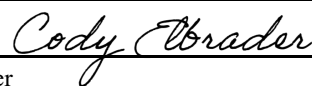

 Cody Elbrader
 Quality Assurance Technician

02/15/2022

 Date



C0524-003

7USC1639 Certificate of Analysis

Socati

man. date 5/24/2021

total cannabinoids 1575.4mg per 30mL

This Product Has Been Tested and Complies with 7USC1639o(1)

Stillwater Laboratories

certificate ID 1ET46

THC‡ ND CBD‡ 1473.9m terpenes

order 10848

analysis date 5/25/2021 3:34:44 PM

test tag S1HYQ

sample wgt

Inspection MSP-7.5.1.2

DESCRIPTION: Concentrate sample received in a client-labeled bottle, collected at dispensary/grow. 1 and sample tag S1HYQ

- caryophyllene, humulene, terpinolene, ocimene, beta pinene, alpha pinene, limonene, myrcene, linalool

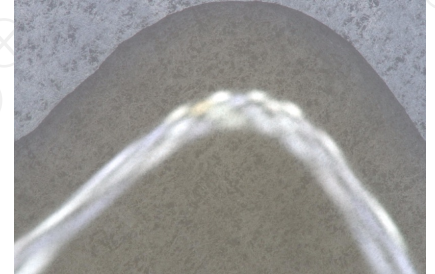

Potency per 30mL

Table with columns: Component, Value, LOD, LOQ, Error (95%CI k=2). Rows include total CBD, THCa, and various cannabinoids.

Terpenes

Microbial

Table with columns: Microbial, Limit. Rows include E.coli, Salmonella sp., molds, Ochratoxin A, Aflatoxin.

Metals

Table with columns: Metal, Limit. Rows include Arsenic, Cadmium, Lead, Mercury.

Pesticides

Table with columns: Pesticide, Limit. Rows include Abamectin, Acephate, Acequinocyl, Acetamiprid, Aldicarb, Azoxystrobin, Bifenazate, Bifenthrin, Boscalid, Carbaryl, Carbofuran, Chloanthraniliprole, Chlorfenapyr, Chlorpyrifos, Clofentezine, Coumaphos, Cyfluthrin, Cypermethrin, Daminozide, Dichlorvos, Diazinon, Dimethoate, Etoxazole, Fenoxycarb, Fenpyroximate.

Pesticides

Table with columns: Pesticide, Limit. Rows include Fipronil, Flonicamid, Fludioxonil, Hexythiazox, Imazalil, Imidacloprid, Malathion, Metalaxyl, Methiocarb, Methomyl, Methyl parathion, Mevinphos, Myclobutanil, Naled, Oxamyl, Pacllobutrazol, Permethrin.

Solvents

Table with columns: Solvent, Limit. Rows include Acetone, Acetonitrile, Benzene, Butane, Chloroform, Cyclohexane, Ethanol, Heptane, Hexane, Isopropyl alcohol, Methanol, Pentane, Propane, Toluene, Xylenes.

Pesticides

Table with columns: Pesticide, Limit. Rows include Permethrin, Phosmet, Piperonylbutoxide, Prallethrin, Propiconazole, Propoxur, Pyrethrin, Pyridaben, Spinetoram, Spinosad, Spiromesifen, Spirotetramat, Spiroxamine, Tebuconazole, Thiacloprid, Thiamethoxam, Trifloxystrobin.

INSTRUMENTS: potency: HPLC (LC2030C-UV), terpenes: GCMS (QP2020/HS20), solvents: GCMS (QP2020/HS20), pesticides: LCMSMS (LC8060), mycotoxins: LCMSMS (LC8060), microbial: qPCR (AriaMx) and plating, metals: ICPMS (ICPMS-2030)

SECURITY FEATURE: WATERMARK MUST MATCH CERTIFICATE ID AND ISSUE DATE

Certified by:

Signature of Kyle Larson

Kyle Larson, MSc (Biology) Deputy Director

Stillwater Laboratories Inc. MT License L00001, 7, 8 6073 US93N Suite 5 Olney MT 59927 406-881-2019

Printed 5/28/2021 9:43 AM

The data in this report is the property of Socati and is administered by Stillwater Labs. The format, layout, and security features of this report are copyrighted by Stillwater Laboratories Inc. © 2020



https://customer.a2la.org/index.cfm?event=directory.detail&labPID=423635B2-5128-4C6F-871A-419DCF43B0D7

Prepared for:

JOY ORGANICS
OTM1350

Batch ID or Lot Number: 22040A	Test: Microbial Contaminants	Reported: 2/14/22	Location: 5042 Technology Parkway Ste. 50 FT. COLLINS, CO 80528
--	--	-----------------------------	---

Matrix: Finished Product	Test ID: T000192603	Started: 2/11/22	USDA License: N/A
-----------------------------	------------------------	---------------------	----------------------

Status: N/A	Methods: TM25 (qPCR) TM24, TM26, TM27(Culture Plating): Microbial (Colorado Panel)	Received: 02/11/2022 @ 10:43 AM	Sampler ID: N/A
----------------	---	------------------------------------	--------------------

MICROBIAL CONTAMINANTS DETERMINATION

Contaminant	Method	LOD	LLOQ	ULOQ	Result	Notes
Total Aerobic Count*	TM-26, Culture Plating	10 ² CFU/g	10 ³ CFU/g	1.5x10 ⁵ CFU/g	None Detected	Free from visual mold, mildew, and foreign matter
Total Coliforms*	TM-27, Culture Plating	10 ¹ CFU/g	10 ² CFU/g	1.5x10 ⁴ CFU/g	None Detected	
Total Yeast and Mold*	TM-24, Culture Plating	10 ¹ CFU/g	10 ² CFU/g	1.5x10 ⁴ CFU/g	None Detected	
E. coli (STEC)	TM-25, PCR	10 ⁰ CFU/25 g	NA	NA	Absent	
Salmonella	TM-25, PCR	10 ⁰ CFU/25 g	NA	NA	Absent	

 Brianne Maillot
 2/14/2022
 3:50:00 PM

 Brett Hudson
 2/14/2022
 4:41:00 PM

PREPARED BY / DATE

APPROVED BY / DATE

Definitions

LOD = Limit of Detection | LLOQ = Lower Limit of Quantitation | ULOQ = Upper Limit of Quantitation

 CFU/g = Colony Forming Units per Gram | STEC = Shiga Toxin-Producing *E. coli*

* Values recorded in scientific notation, a common microbial practice of expressing numbers that are too large to be conveniently written in decimal form.

Examples: 10² = 100 CFU
 10³ = 1,000 CFU
 10⁴ = 10,000 CFU
 10⁵ = 100,000 CFU

Testing results are based solely upon the sample submitted to Botanacor Laboratories, LLC, in the condition it was received. Botanacor Laboratories, LLC warrants that all analytical work is conducted professionally in accordance with all applicable standard laboratory practices using validated methods. Data was generated using an unbroken chain of comparison to NIST traceable Reference Standards and Certified Reference Materials. This report may not be reproduced, except in full, without the written approval of Botanacor Laboratories, LLC.



CDPHE Certified



Certificate #4329.02